

BOW GUIDE

BOW GUIDE

SIC GUIDE

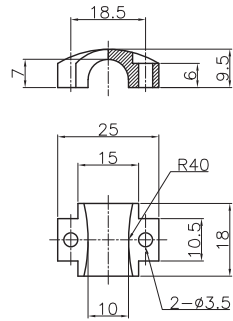

NAME	Bow guide
NO	C3-130613
MAT'L	Al ₂ O ₃ 99%
WEIGHT	7.2g

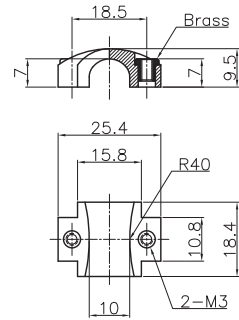

NAME	Bow guide
NO	C1-M
MAT'L	Al ₂ O ₃ 99%
WEIGHT	8.2g

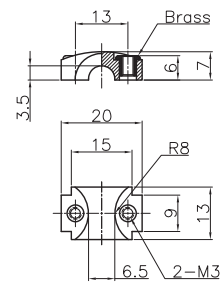
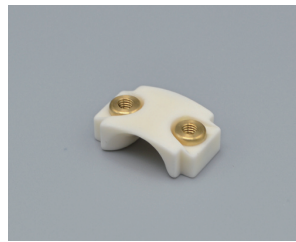

NAME	Bow guide
NO	C8-M
MAT'L	Al ₂ O ₃ 99%
WEIGHT	4.3g

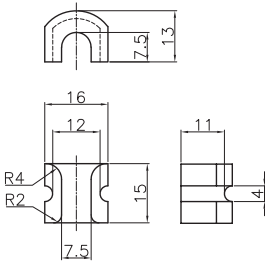

NAME	Bow guide
NO	CNI-125618
MAT'L	Al ₂ O ₃ 99%
WEIGHT	6.9g

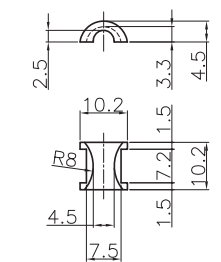

NAME	Bow guide
NO	C6-983999
MAT'L	Al ₂ O ₃ 99%
WEIGHT	0.5g

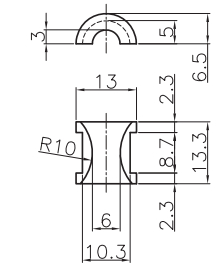

NAME	Bow guide
NO	C8-130613
MAT'L	Al ₂ O ₃ 99%
WEIGHT	1.5g

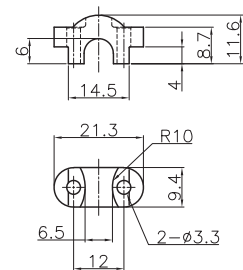

NAME	Bow guide
NO	C9-226694
MAT'L	Al ₂ O ₃ 92%, 96%
WEIGHT	3.7g

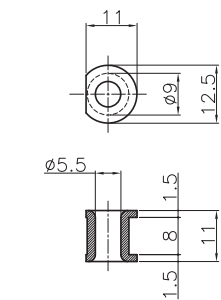
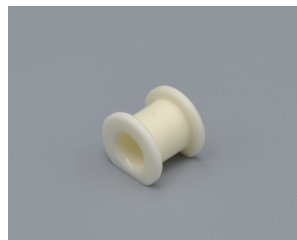

NAME	Bow guide
NO	BC-125511
MAT'L	Al ₂ O ₃ 99%
WEIGHT	2.1g

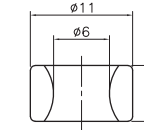

NAME	φ6 Ring
NO	TR110606
MAT'L	SiC 99%
WEIGHT	1.1g

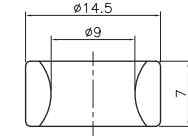

NAME	φ9 Ring
NO	TR140907
MAT'L	SiC 99%
WEIGHT	1.8g

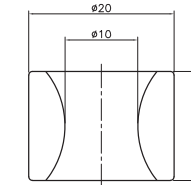

NAME	φ11 Ring
NO	TR201015
MAT'L	SiC 99%
WEIGHT	9.5g

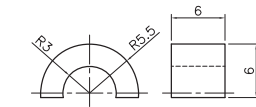

NAME	φ6 Harf Ring
NO	TR110606H
MAT'L	SiC 99%
WEIGHT	0.5g

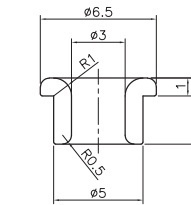

NAME	Eyelet Guide
NO	TR050337
MAT'L	SiC 99%
WEIGHT	0.19g

SIC GUIDE BRACKET

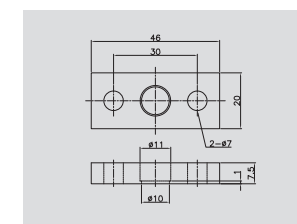
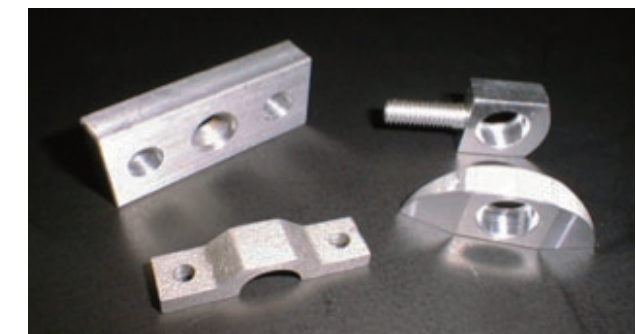

アルミブラケットA(平板型)	
NO	GKA-6
MAT'L	AL

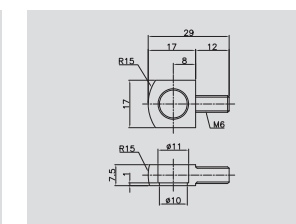

アルミブラケットB(ネジ付型)	
NO	GKB-6
MAT'L	AL

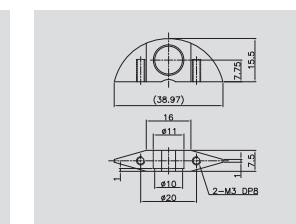

アルミブラケットC(半月型)	
NO	GKC-6
MAT'L	AL

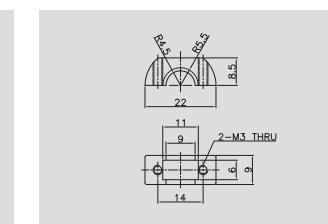

半割れバンチャー用アルミブラケット	
NO	GKHB-6h
MAT'L	AL